KOSHERICA

Asia 2027

Thailand, Vietnam, Philippines, Hong Kong & Singapore

SINGAPORE TO HONG KONG

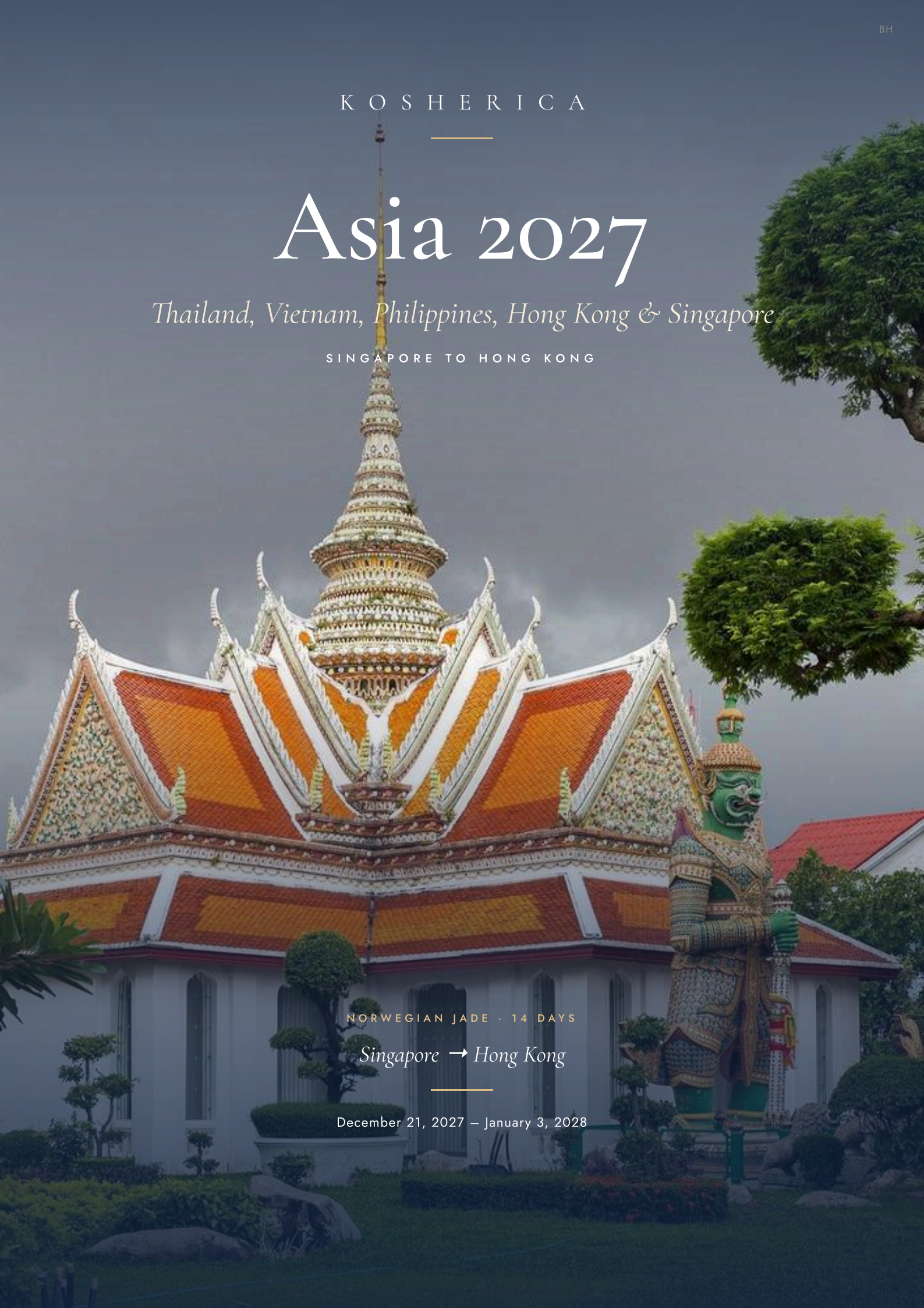

NORWEGIAN JADE · 14 DAYS

Singapore → Hong Kong

December 21, 2027 – January 3, 2028

KOSHERICA CRUISES 2027

Thailand, Vietnam, Philippines, Hong Kong & Singapore

Our most adventurous 2027 itinerary, and a truly once-in-a-lifetime Kosherica experience.

This incredible two-week journey begins in Singapore before visiting Ko Samui, Thailand; Bangkok, Thailand; Ho Chi Minh City, Vietnam; Muara, Brunei; Kota Kinabalu, Malaysia; Puerto Princesa, Philippines; and Coron, Philippines, before finishing with an overnight visit and disembarkation in Hong Kong.

14 Days	Norwegian Jade	Singapore
DECEMBER 21, 2027 – JANUARY 3, 2028	NORWEGIAN CRUISE LINE	→ HONG KONG

SINGAPORE TO HONG KONG

Our 2027 Itinerary

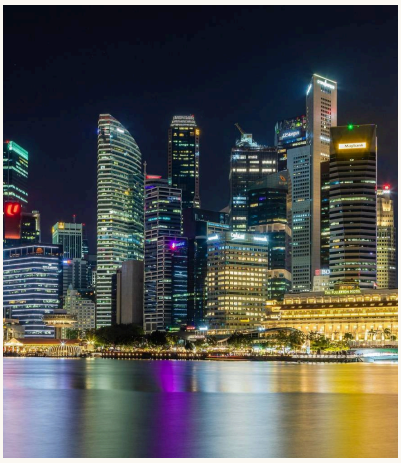

Singapore

Ko Samui

THAILAND

Bangkok

THAILAND

Ho Chi Minh City

VIETNAM

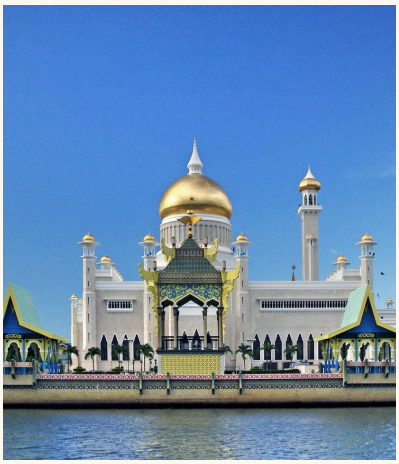

Muara

BRUNEI

Kota Kinabalu

MALAYSIA

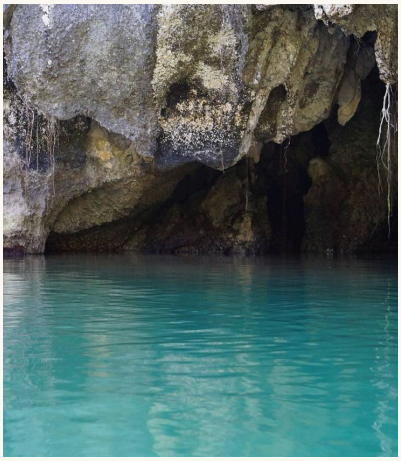

Puerto Princesa

PHILIPPINES

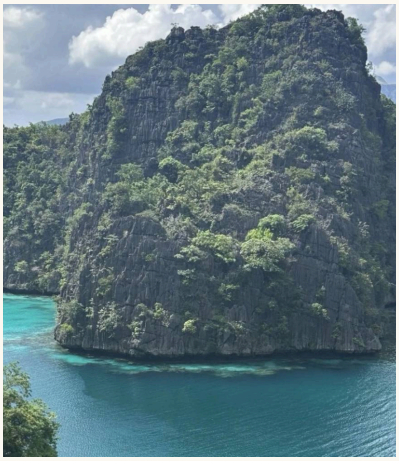

Coron

PHILIPPINES

Hong Kong

TROPICAL ISLANDS · TURQUOISE WATER · VIBRANT ASIAN CITIES · RAINFORESTS

From tropical islands and turquoise water to vibrant Asian cities, rainforests and completely different cultures, this is the sailing for anyone looking to really see the world, without compromising on the Kosher experience.

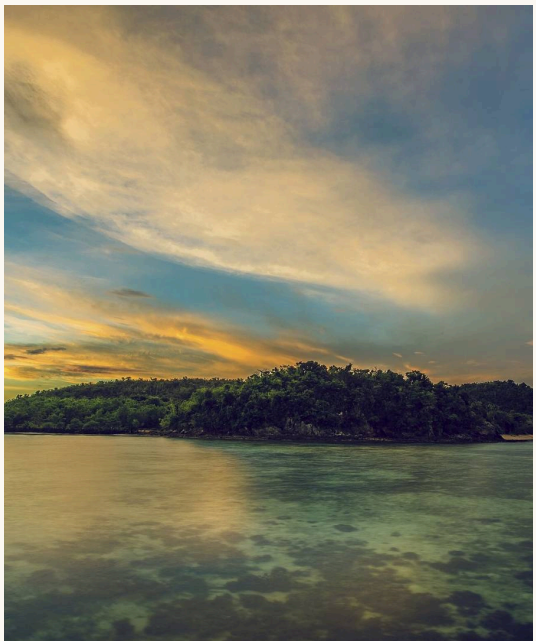

GLATT KOSHER · CHOLOV YISROEL · PAS YISROEL

The Kosherica Experience

Whichever destination you choose, the best part is being able to explore the world while still enjoying the complete Kosherica experience:

- Glatt Kosher, Cholov Yisroel and Pas Yisroel gourmet cuisine
- Dedicated Kosherica staff and mashgichim
- Daily minyanim
- Shabbat programming
- Lectures and entertainment

... all while traveling together with an incredible group.

NORWEGIAN JADE

Some highlights of The Jade

ENTERTAINMENT

Blazing Boots

Imagine yourself bellying up to the the best country bar at sea. You are all invited to Blazing Boots - a first-class tribute to pop country showcasing songs from the genre's biggest superstars including Taylor Swift, Carrie Underwood, Luke Bryan, Florida Georgia Line, Shania Twain, Jason Aldean, Miranda Lambert and many others.

Elements

Come and experience ELEMENTS! From mesmerising magic to the visual feast of flying to exciting music and dance, this dazzling show will revel in the four elements of Earth, Air, Water & Fire. This show is an incredible spectacle of wonder, enchantment and sensual delight.

WHAT TO DO ON THE SHIP

Jade Casino Bar

Basketball/Volleyball/Tennis Court

Shoot hoops, join a pick up game, or play tennis at the enclosed, outdoor Basketball/Volleyball/Tennis Court.

Pool and Hot Tubs

Dive into the shimmering pool and hot tubs nearby. Relax, unwind and enjoy the view.

WHAT TO DO WITH KIDS

Splash Academy

Jump into a splash of fun at Splash Academy just for kids 5-12. Join us for active games, arts and crafts, and jump into character with the creative theme days.

Kid's Pool

They'll splish. They'll splash. They'll definitely have a blast. The kid's pool is just right for pint-size splashing, playing and paddling. The pool also has additional fun features.

Video Arcade

Stop by the video arcade and capture a few aliens, win a car race, play pinball and fly a jet fighter. Anything is possible.

SPA TIME

Your own oasis at sea.

When you want some "me" time, Mandara Spa is waiting.

Thermal Suite

Heated stone loungers facing the ocean, the Thalasso Therapy Pool and the Vitality Pool's warm waterfall.

Salt Room

Leave the world behind in the dramatic grotto setting of the Salt Room.

Hot Stone Massage

One of more than 50 specialty treatments at Mandara Spa, by expert therapists.

Steam Room & Sauna

Soothe the joints, breathe deep and unwind after a day ashore.

NORWEGIAN JADE

Staterooms

Inside Stateroom

Comfort and style surround you inside. Smart, sophisticated appointments include a TV and more.

Approx. Size: 138 - 278 sq. ft.

Oceanview

Catch the views of your latest destination through your large porthole window. Plus relax and recharge in your sitting area. Time to turn in? Choose from multiple, comfy sleep options. Plus some can connect.

Approx. Size: 140 - 161 sq. ft.

Balcony Stateroom

See the world unfold right in front of you. Floor-to-ceiling glass doors open to your own sweeping balcony. Well-appointed and spacious style awaits you back inside.

Approx. Size: 200 - 289 sq. ft. Balcony: 38 - 61 sq. ft.

Club Balcony Suite

All the space you need. Relax in your separate sitting area. Indulge in your luxury bath. Or step out onto your private balcony and breathe in the fresh air while taking in astounding views. Some can connect, too.

Approx. Size: 272 - 285 sq. ft. Balcony: 54 sq. ft.

KOSHERICA CRUISES 2027

Pricing Options

Please see pricing below and let us know if you need a different breakdown or arrangement of rooms.

2 GUESTS PER CABIN

Inside Stateroom

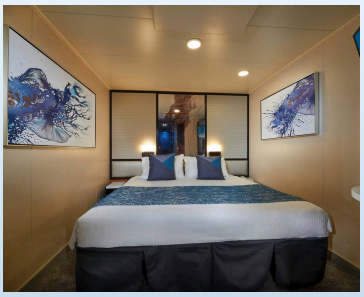

Comfort and style surround you inside. Smart, sophisticated appointments include a TV and more.

Approx. Size: 138 - 278 sq. ft.

CATEGORY IA

Price per person	$6,425.00
Prepaid gratuities pp	$260.00
Port charges & taxes pp	$190.00
TOTAL FOR 2	$13,750.00

Deposit $3,000 per cabin, fully refundable until August 13, 2027.
Full payment due August 13, 2027, 130 days before sailing.

Balcony Stateroom

See the world unfold right in front of you. Floor-to-ceiling glass doors open to your own sweeping balcony. Well-appointed and spacious style awaits you back inside.

Approx. Size: 200 - 289 sq. ft. Balcony: 38 - 61 sq. ft.

CATEGORY BA

Price per person	$8,625.00
Prepaid gratuities pp	$260.00
Port charges & taxes pp	$190.00
TOTAL FOR 2	$18,150.00

Deposit $3,000 per cabin, fully refundable until August 13, 2027.
Full payment due August 13, 2027, 130 days before sailing.

BOOK NOW

View Asia Cruise Details & Pricing: kosherica.com/kosher_cruises/asia-thailand-philippines/

Call 305-695-2700 · WhatsApp 305-695-2700 · info@kosherica.com

Thailand, Vietnam, Philippines, Hong Kong & Singapore

Looking forward to hopefully welcoming you aboard!

Call 305-695-2700

WhatsApp 305-695-2700 · info@kosherica.com · kosherica.com

kosherica.com/kosher_cruises/asia-thailand-philippines/

OUR OTHER 2027 SAILINGS

Mediterranean Isles · July 4–11, 2027 · Rome to Barcelona · Norwegian Epic

Alaska · July 5–12, 2027 · Inside Passage & Glacier Bay · Norwegian Jade

French Heritage Riverboat · July 14–21, 2027 · Paris and the Seine · MS Amadeus Diamond

Greek Isles · August 15–22, 2027 · Santorini, Olympia & Croatia · Norwegian Gem

KOSHERICA